VISIT…

LANZAROTE Caliente.COM

THE BEST DAY

Words and Music by
TAYLOR SWIFT

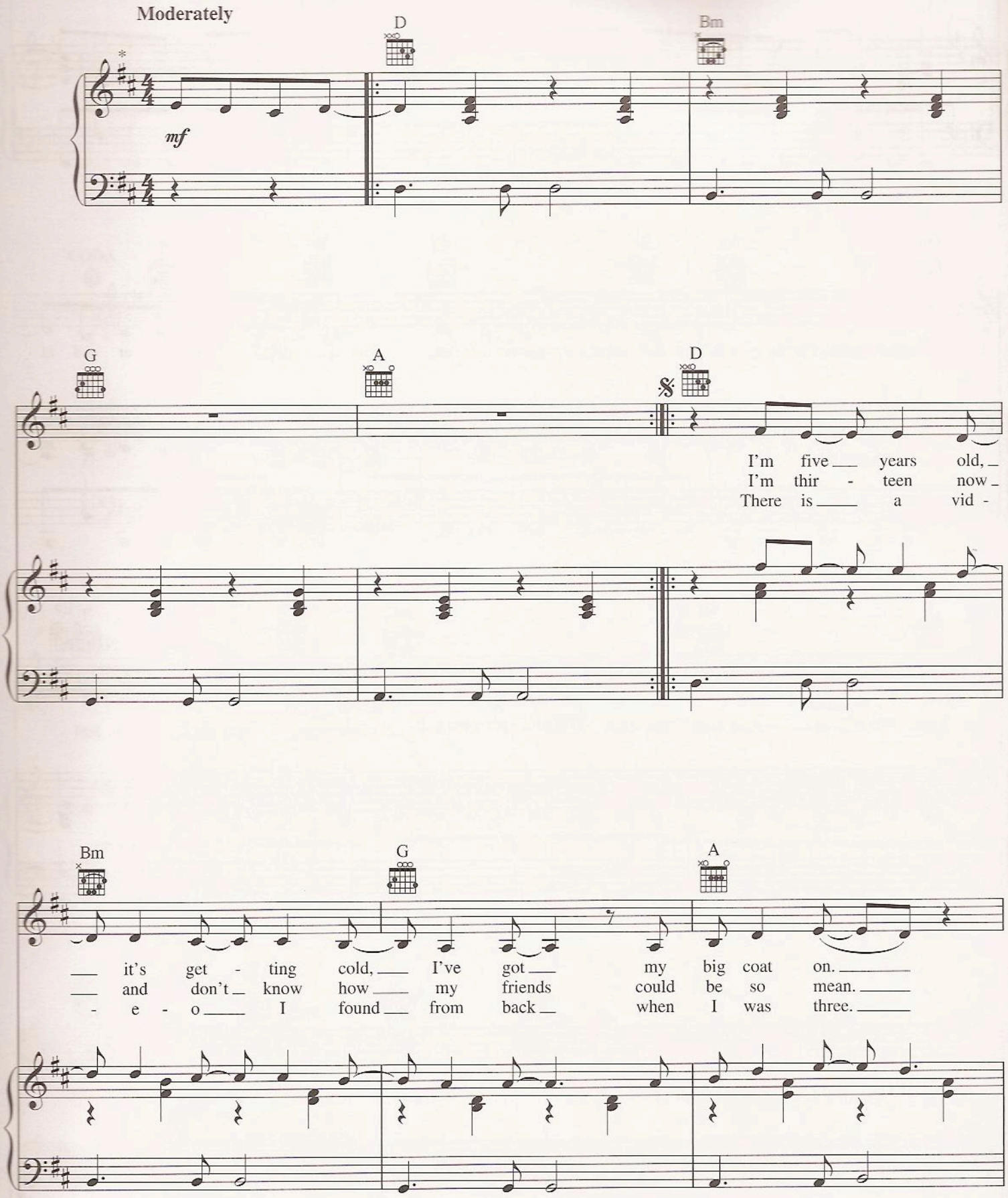

*Recorded a half step lower.

Copyright © 2008 Sony/ATV Music Publishing LLC and Taylor Swift Music
All Rights Administered by Sony/ATV Music Publishing LLC, 8 Music Square West, Nashville, TN 37203
International Copyright Secured All Rights Reserved

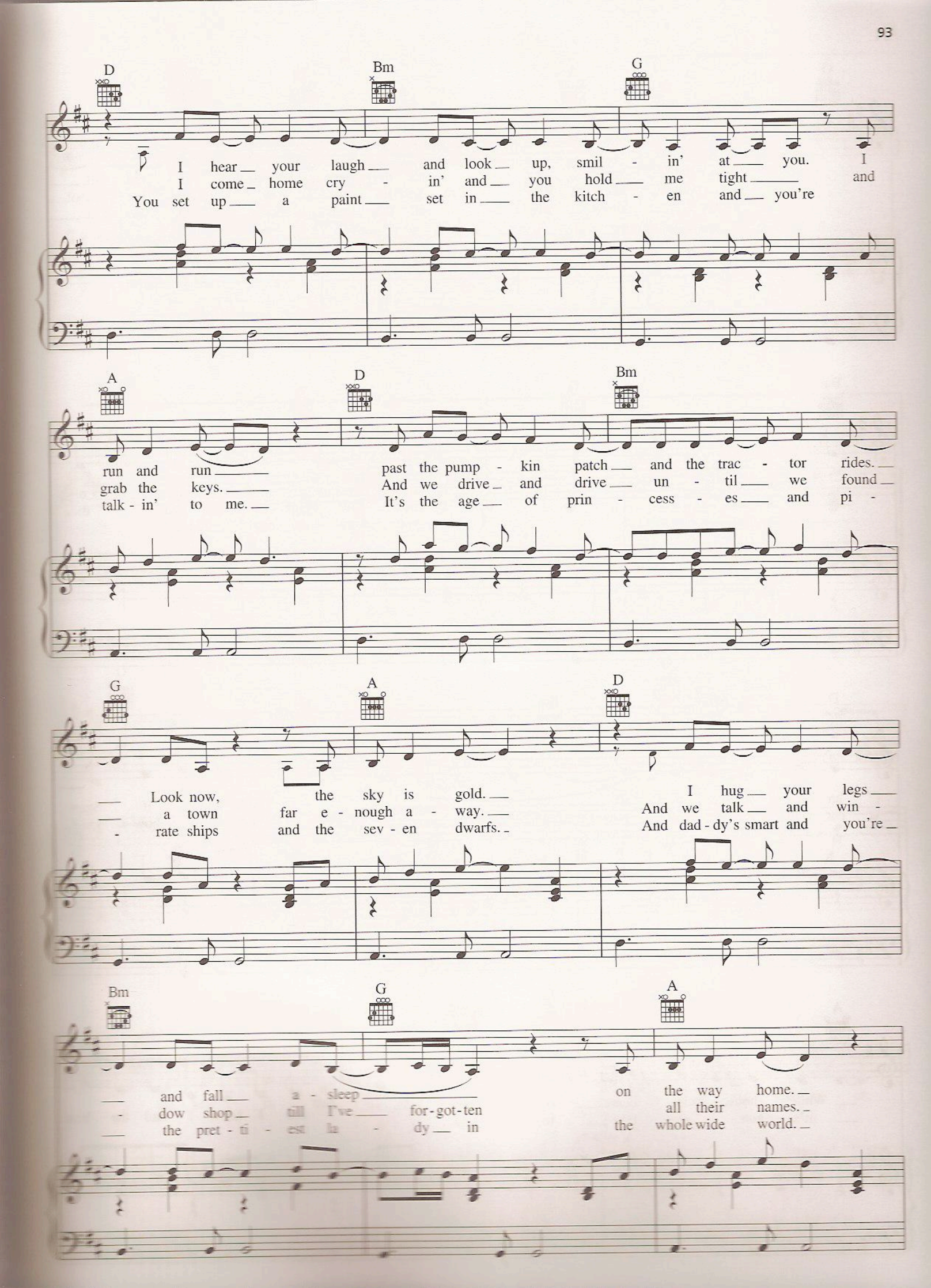
D
Bm
G
I hear your laugh and look up, smil - in' at you. I
I come home cry - in' and you hold me tight and
You set up a paint set in the kitch - en and you're
A
D
Bm
run and run past the pump - kin patch and the trac - tor rides.
grab the keys. And we drive and drive un - til we found
talk - in' to me. It's the age of prin - cess - es and pi -
G
A
D
Look now, the sky is gold. I hug your legs
a town far e - nough a - way. And we talk and win -
rate ships and the sev - en dwarfs. And dad - dy's smart and you're
Bm
G
A
and fall a - sleep on the way home.
dow shop till I've for - got - ten all their names.
the pret - ti - est la - dy in the whole wide world.

G A D A/C♯

I don't know why all the trees change in the fall.
I don't know who I'm gon-na talk to now at school.
Now I know why all the trees change in the fall.

Bm G A

I know you're not scared of
But I know I'm laugh - in' on the
I know you were on my side,

D A/C♯ To Coda Bm G

an - y - thing at all.
car ride home with you.
e - ven when I was wrong.

Don't know if Snow
Don't know how long

A D A/C♯ Bm

White's house is near or far a - way.
it's gon - na take to feel o k.

But I know I had the best

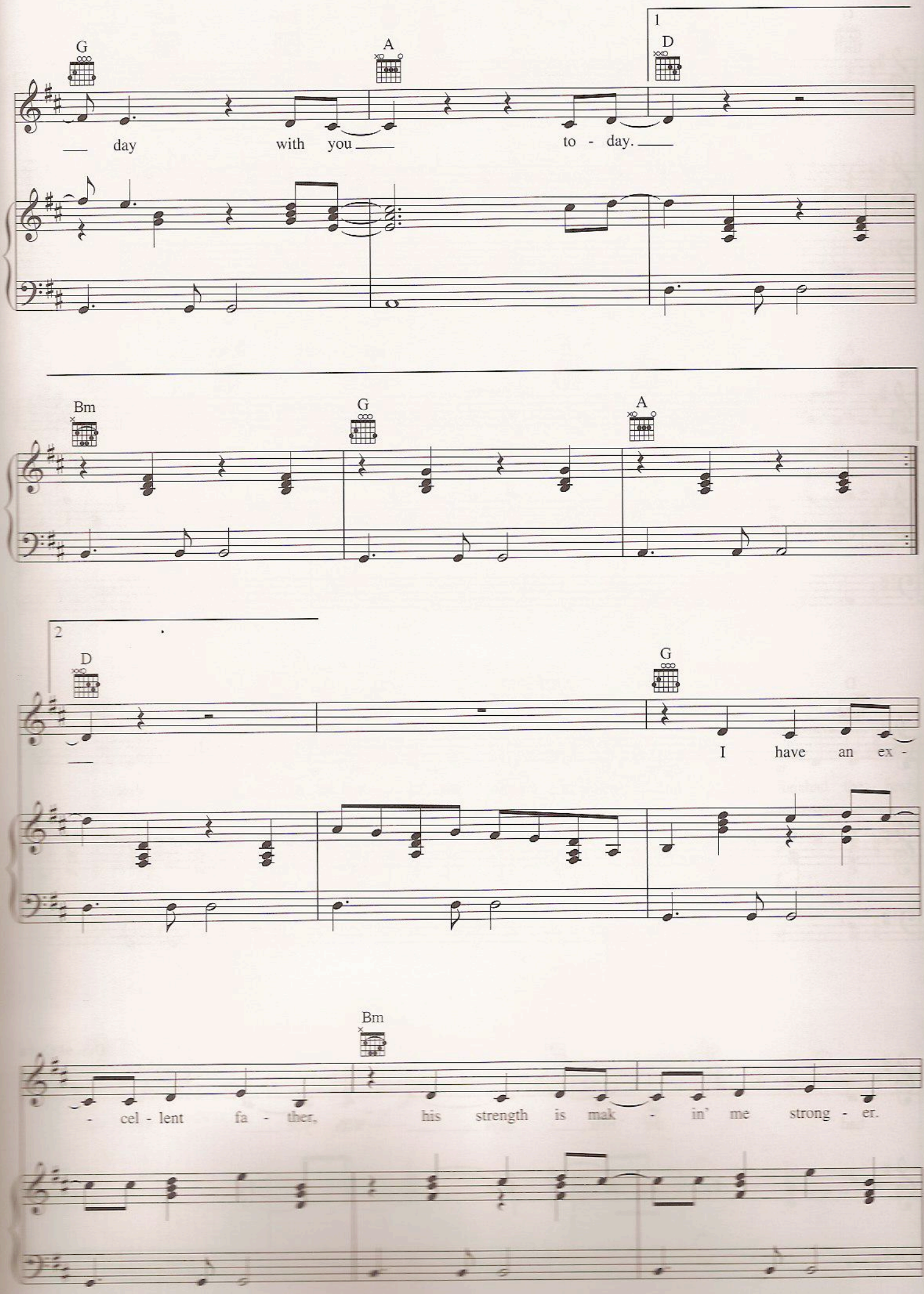
1
G
A
D
day with you to - day.
Bm
G
A
2
D
G
I have an ex -
Bm
- cel - lent fa - ther, his strength is mak - in' me strong - er.

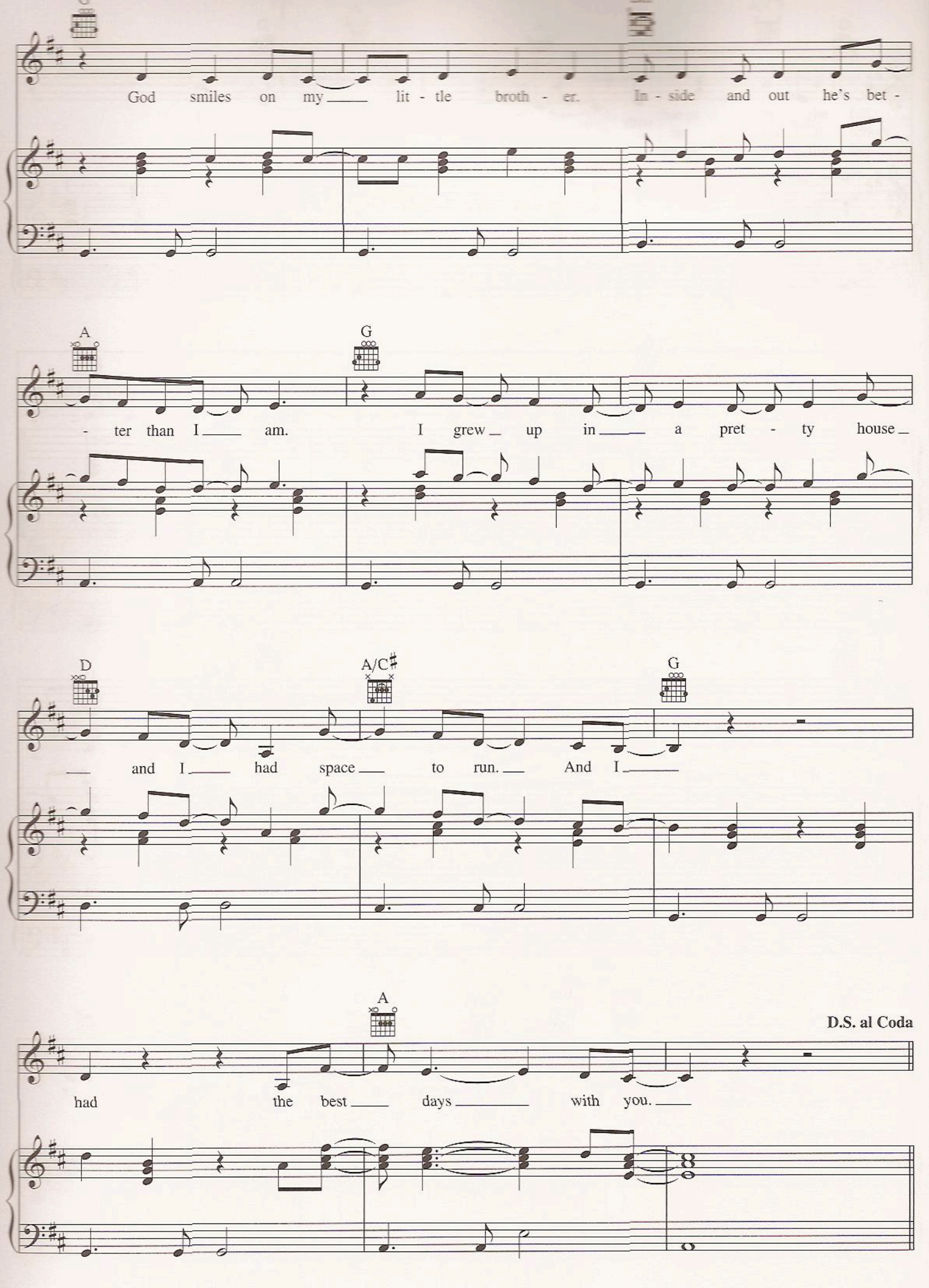
God smiles on my lit - tle broth - er. In - side and out he's bet -
A
G
- ter than I am. I grew up in a pret - ty house
D
A/C♯
G
and I had space to run. And I
A
D.S. al Coda
had the best days with you.

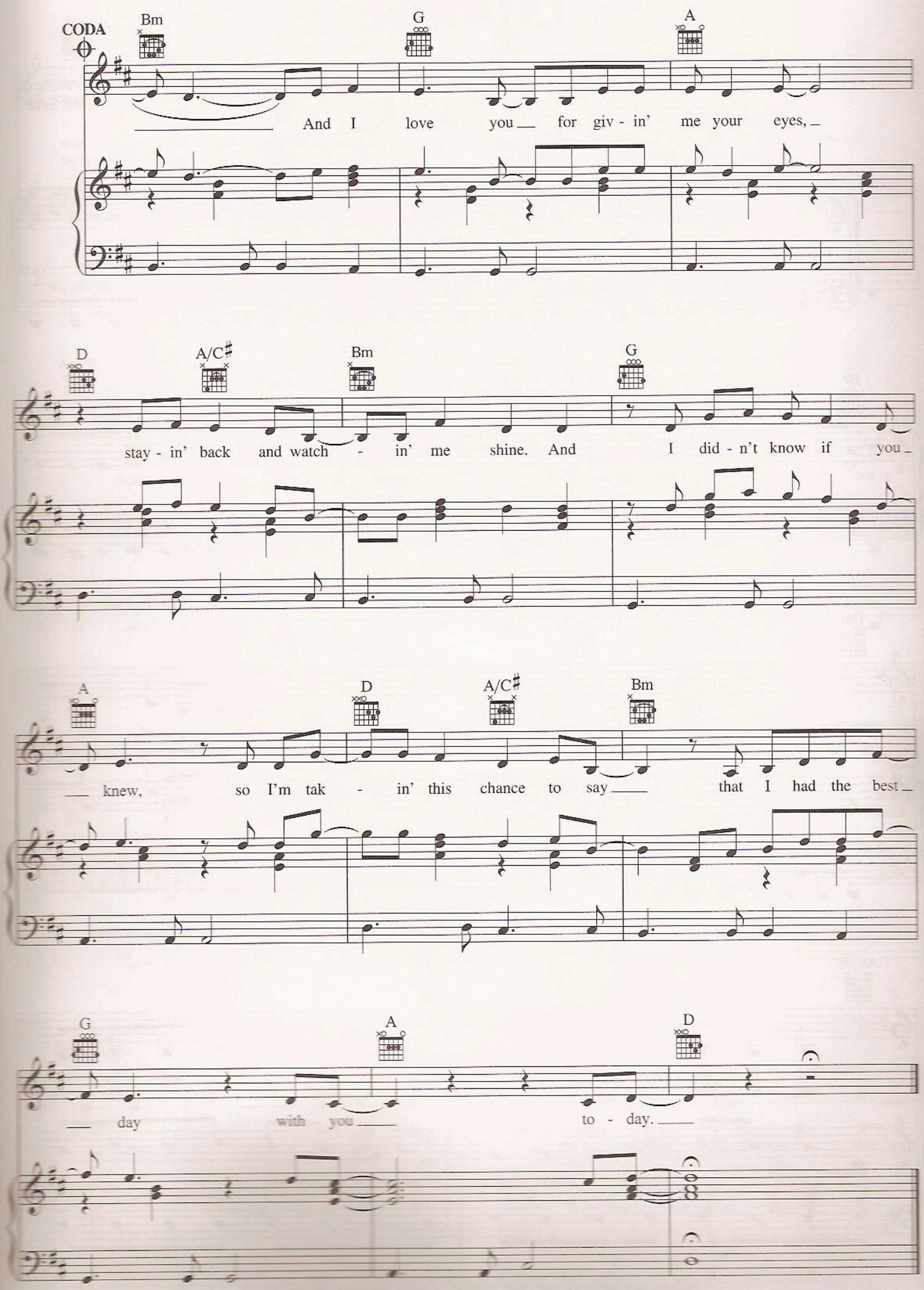
CODA
Bm
G
A
And I love you for giv - in' me your eyes,
D
A/C♯
Bm
G
stay - in' back and watch - in' me shine. And I did - n't know if you
A
D
A/C♯
Bm
knew, so I'm tak - in' this chance to say that I had the best
G
A
D
day with you to - day.